



PT PELINDO MARINE SERVICE

COMPETITIVE ADVANTAGES WITH INFORMATION TECHNOLOGY IN GLOBAL MARINE INDUSTRY

PT PMS Group

LETS GO BEYOND MARINE





International & NG
Marine Services



Oil & Gas
Services



Dredging &
Chanel Service

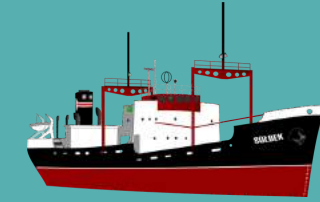

Ship Broking

LINE OF BUSINESS



Government
Marine Service



Logistics
Service



Port Utility &
Offshore



HSSE

Competitive Advantages



15 Units of advanced tug boats



Modern Shipyard facilities for maintenance



Certified and experienced ship crew



International pilotage services in Malacca Strait



Small Scale LNG Supply
Terminal in Benoa



Channel maintenance and
dredging services

Advanced Tug Boats

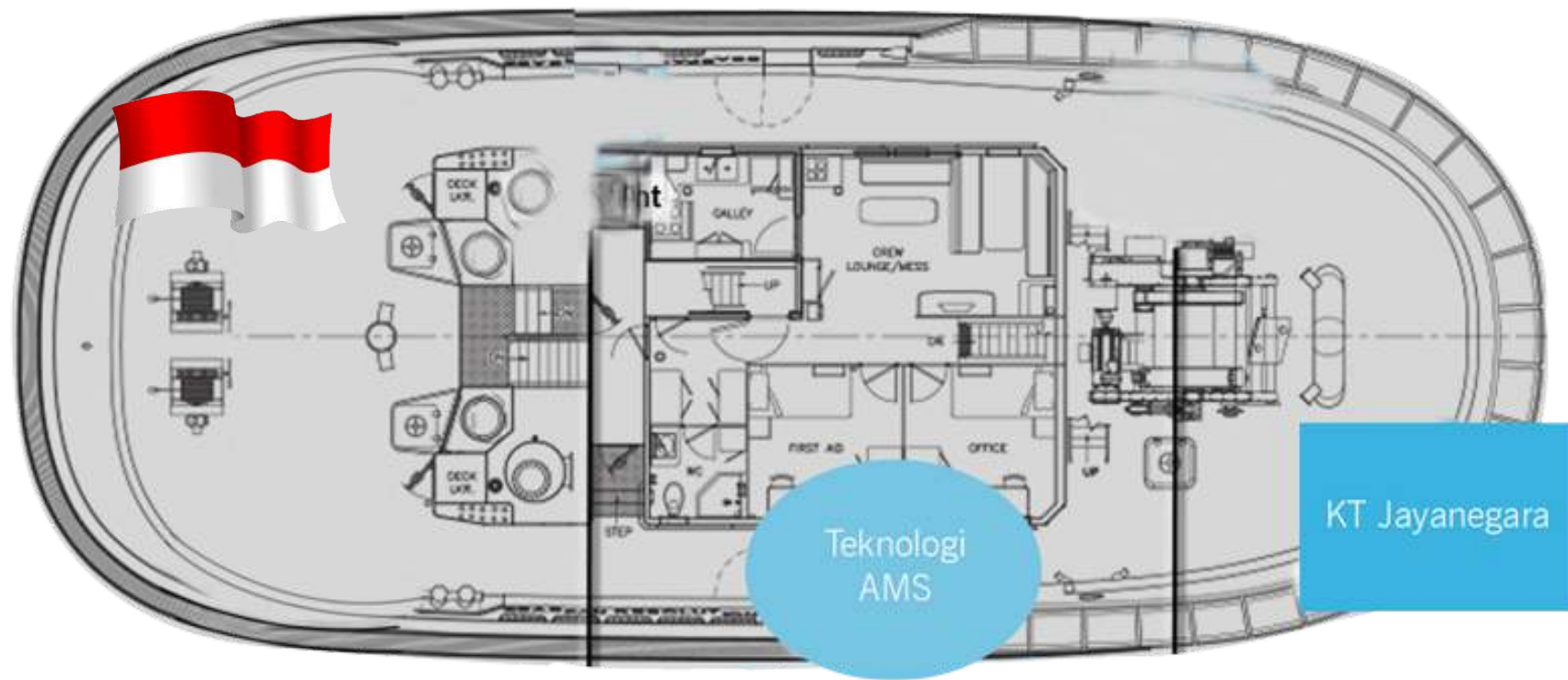

15 unit

4800 HP -> 2 unit

3600 HP. -> 4 unit

3000 HP. -> 6 unit

2000 HP. -> 3 unit

advantages:

1. Better movement --> modern design
2. Operationally more efficient --> UMS notation so less crew needed to control the data

Shipyards

- Shipyards are located in Surabaya & Semarang
- Spek:
 - Length 45 m.
 - Width 12 m.
 - Depth 5 m.

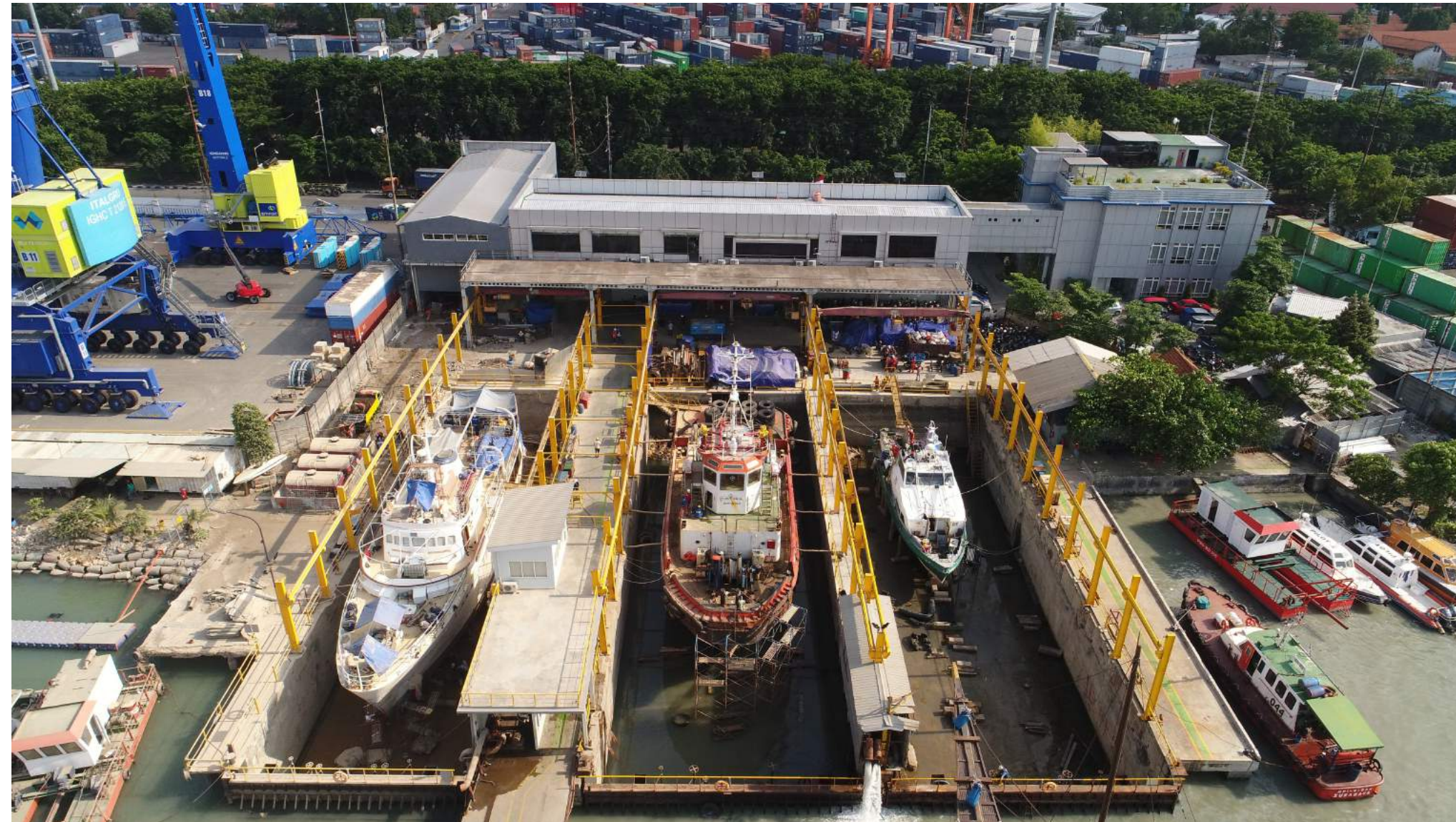

Shipyards Facilities

- Pump dock.
- OHC (Over Head Crane): 5 tons.
- Freshwater: 5 tons.
- Fuel Tank: 5 ton x 3.
- Workshop: 1650 square meters.
- B3 waste collection: an area of 120 square meters.
- Floating repair area : width 6.5 m, length of 84.5 m.
- Generator sets.

International Pilotage

- Pilotage services for deep draught vessels crossing Malacca Strait
- Escort services involving authorized official (navy)



Certified deep sea pilot with full of experience and ability in nautical along with its regulations

Terminal LNG Supply



With its capacity of 40 mmscfd per day, this terminal supplies diesel and gas power plants in Pesanggaran Bali

This terminal uses Floating Regasification Unit dan Floating Storage Unit.

Channel Maintenance & Dredging



- Surabaya West Access Channel is important as an entry access to Tanjung Perak port and Gresik port.
- The area is high in sedimentation so that it needs to be maintained continuously
- Width : 150 Meter, existing 100 Meter
- Draught : -13 LWS, existing -9,5 LWS

Operation Supported Apps



HomeTerminal

All port services in one place



VASA

Vessel Administration System & Automation



SPINER

Container Services



GEN-C

Non Container Services



SPC Monitor

Online & Realtime
Fuel Monitoring System



MAROON

Online Marine Operation
Monitoring



Matric'a

Marine Crew Attendance



MarMeet

Marine Meeting Attendance

OUR TECHNOLOGY

HomeTerminal



All port services in
one place

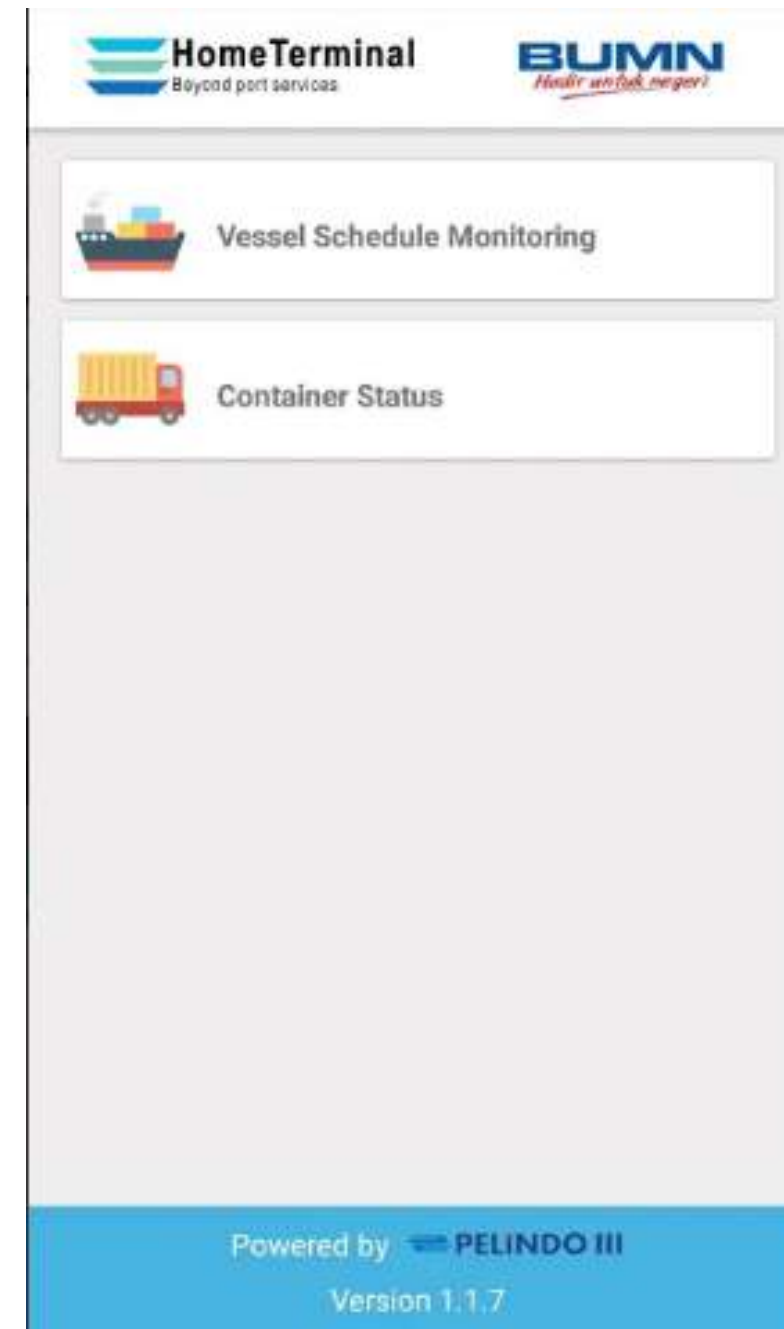
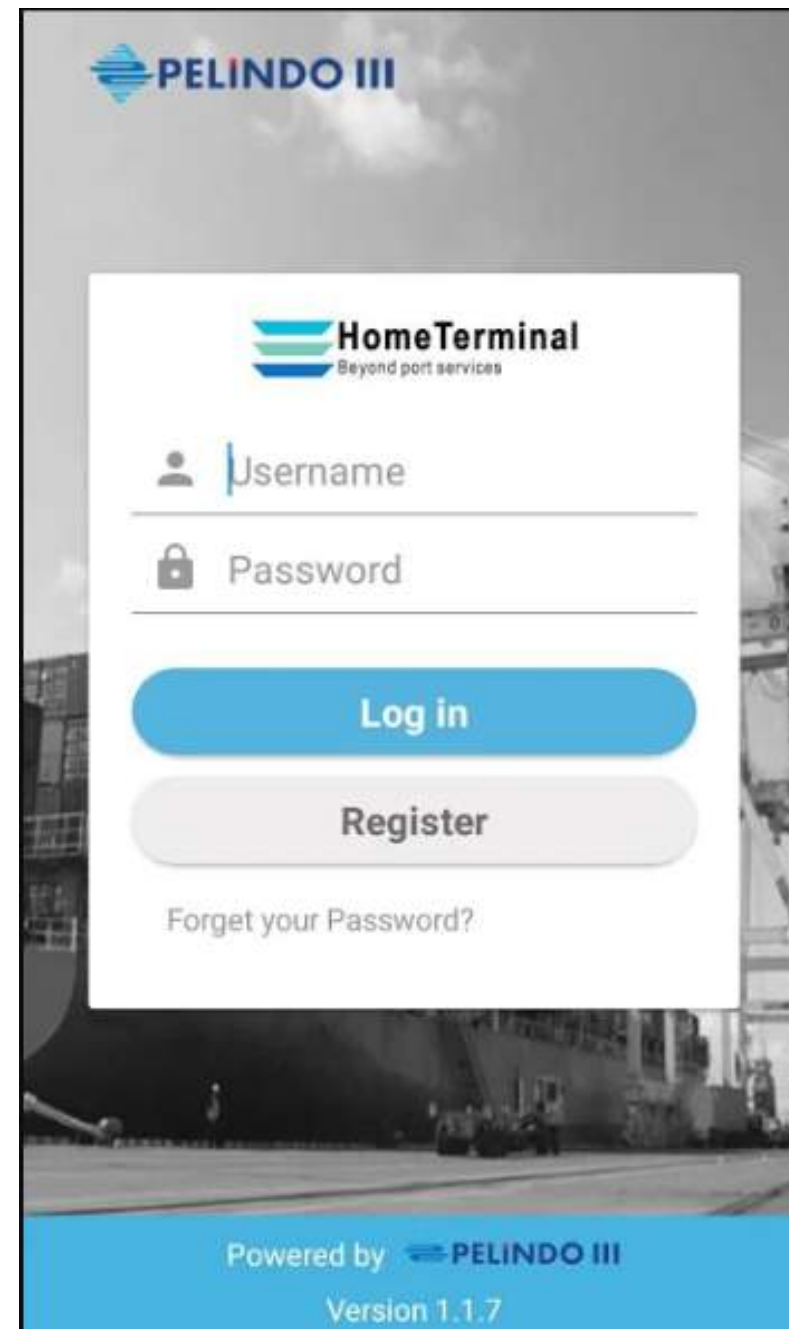

VASA

VASA Cabang : Regional Jawa Timur

MENU

- Dashboard
- Transaksi
- Monitoring
- Permohonan
- Penetapan
- Realisasi
- Kapal Kegiatan Tetap
- Permohonan Geser
- Realisasi Tanpa Permohonan
- Laporan

Monitoring Pelayanan Kapal

Nama Kapal Filter by Nama Kapal Tgl. Permohonan

ANSANUS - VI (1000000829) RANGGA ILUNG → PONTIANAK	ARMADA ANAK LAUT Kode Agen : 0003421	<input type="button" value="Pranota"/>	<ul style="list-style-type: none">➤ ① PPK1 (13-07-2018) Labuh - Pandu➤ ② Tambah Jasa (13-07-2018) Pandu - Tunda➤ ③ Tambah Jasa (15-07-2018) Pandu - Tunda➤ ④ Tambah Jasa (18-07-2018) Pandu
IMO : -, MMSI : - Jenis Kapal : KPLTUNDA Kemasan B/M : CURAHCAIR/- Bendera : INA, CallSign : - Kunjungan : KPLNIAGA Pelayaran : DLMNEGERI GT : 60 LOA : 21	ID Visit : 1000000829021805 No. PPK1 : 1807020873 Tgl. Verifikasi : 23-07-2018 11:50 Status : NOTA ...		
SEROJA III (1000002364) SAMPIT → SAMPIT	USDA SEROJA JAYA, PT Kode Agen : 0477521	<input type="button" value="Pranota"/>	<ul style="list-style-type: none">➤ ① PPK1 (12-07-2018) Labuh - Pandu➤ ② Tambah Jasa (13-07-2018) Pandu - Tunda➤ ③ Tambah Jasa (16-07-2018) Pandu - Tunda➤ ④ Tambah Jasa (18-07-2018) Pandu
IMO : 9662825, MMSI : - Jenis Kapal : KPLCARGO Kemasan B/M : CURAHCAIR/- Bendera : INA, CallSign : POTC Kunjungan : KPLNIAGA Pelayaran : DLMNEGERI GT : 2,280 LOA : 87	ID Visit : 1000002364021814 No. PPK1 : 1807020840 Tgl. Verifikasi : 23-07-2018 11:45 Status : NOTA ...		

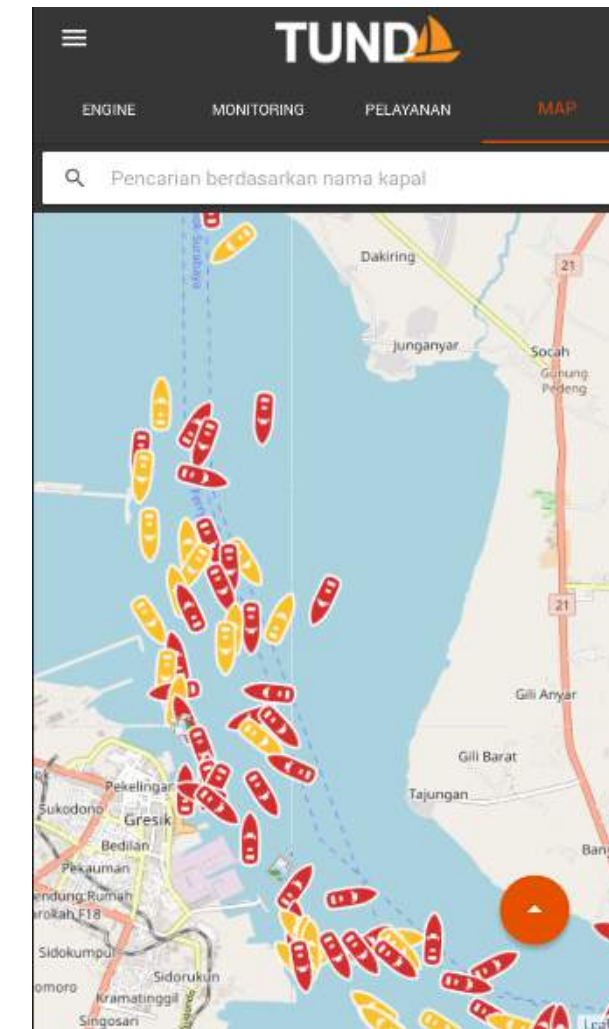

TUND

ENGINE MONITORING PELAYANAN MAP

SPK HARI INI

	MERATUS GORONTALO Jam Pelayanan → 23/07/2018 10:00 PPK1 : 1807021513 NO. SPK : 204809584923 ASAL : ZONA LABUH 1 (REDE SURABAYA) TUJUAN : BERLIAN TIMUR / BEACHING MERATUS LINE, PT
	TANTO LUAS Jam Pelayanan → 23/07/2018 07:30 PPK1 : 1807021480 NO. SPK : 204805360923 ASAL : ZONA LABUH 1 (REDE SURABAYA) TUJUAN : NILAM TIMUR TANTO INTIM LINE, PT
	MV. XIN HONG Jam Pelayanan → 23/07/2018 08:45 PPK1 : 1807021116



Vessel Administration System
& Automation Apps to serve vessel services

Spinner

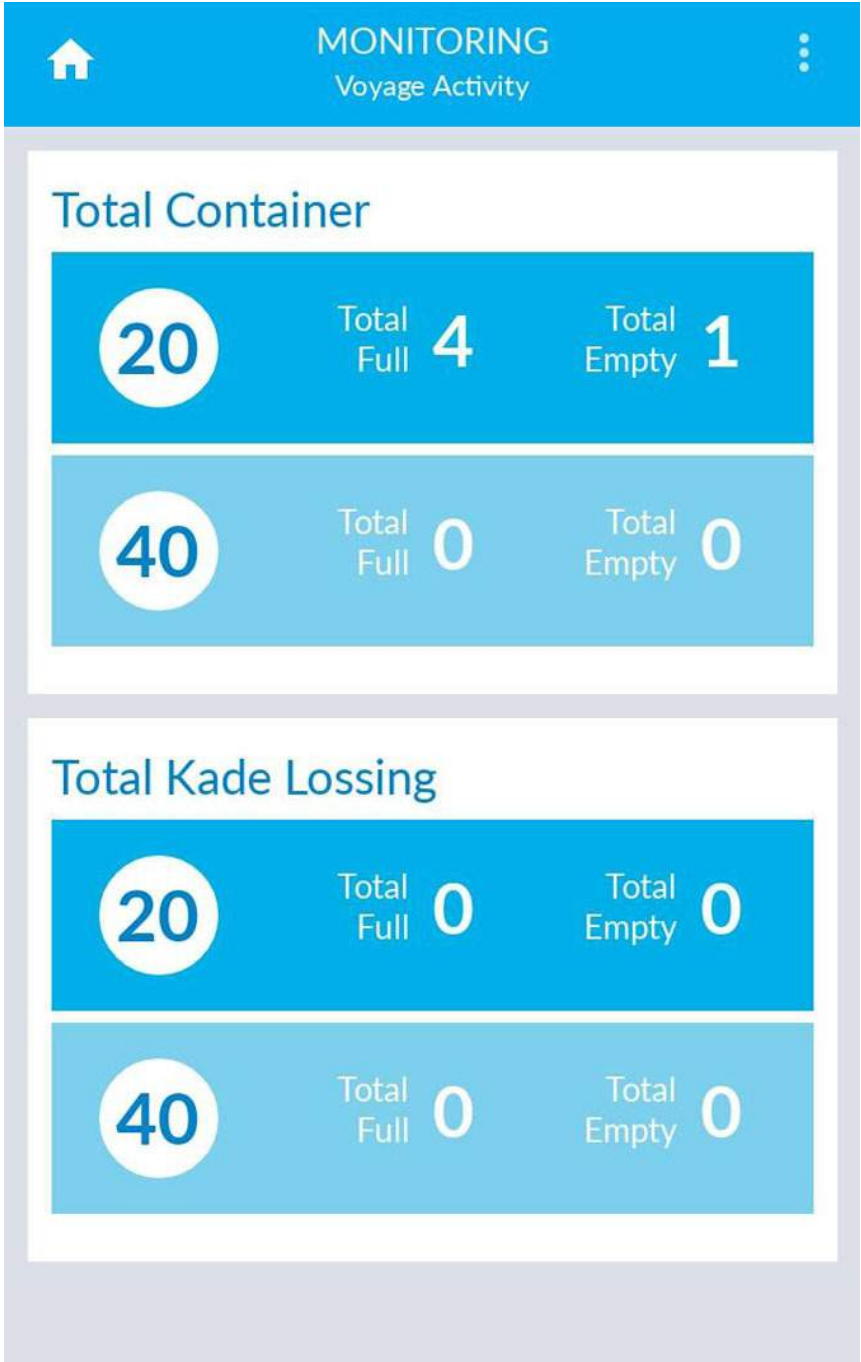
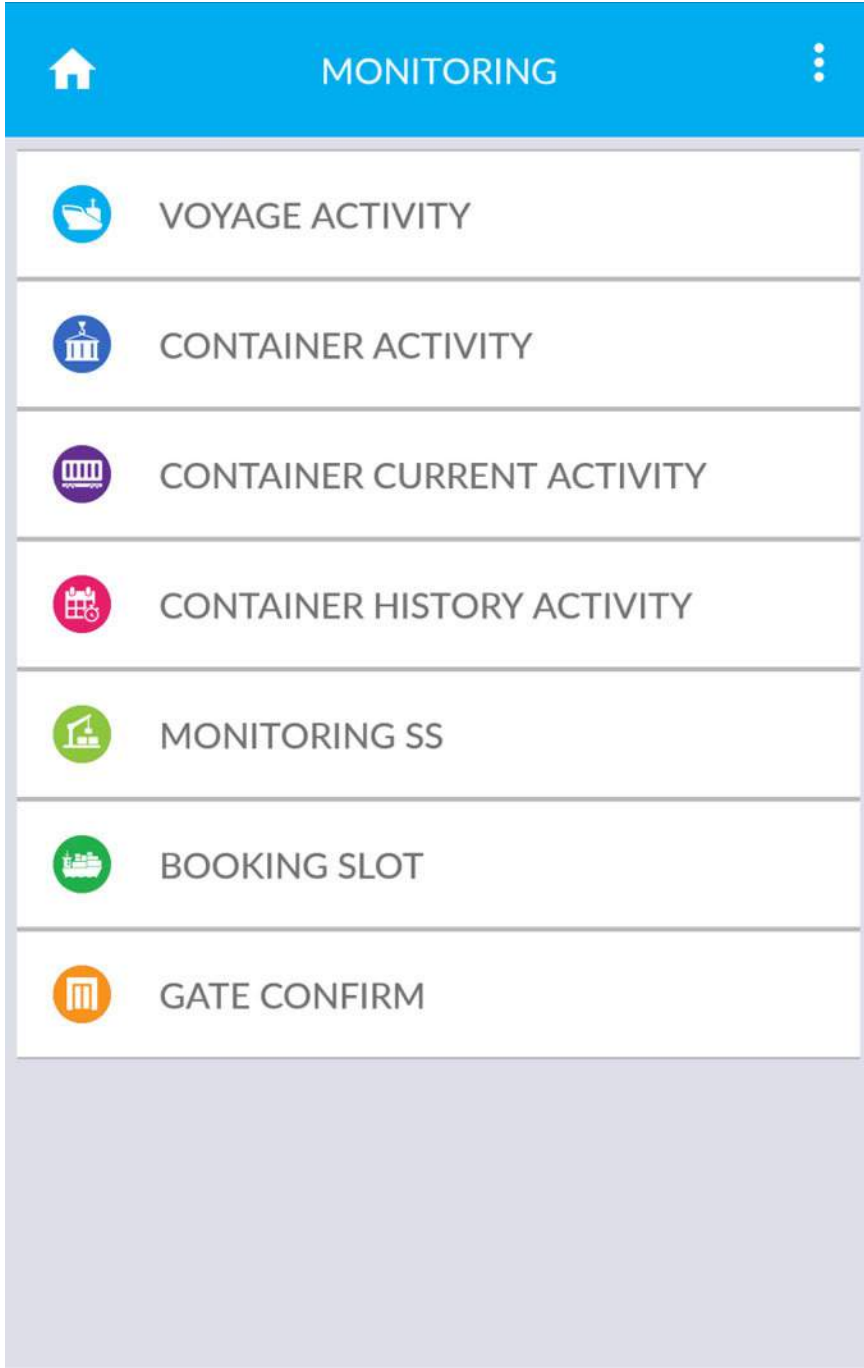

Application used to manage
container services

GEN-C



Application used to manage non container services such as General Cargo, Bag Cargo, Dry bulk, Bulk Liquid

Monitoring Balance Kapal

Filter By: No.PPKB1 Enter...



Info Kapal Produktifitas Kapal

No.PPKB1 013010081
Kapal CARAKA JAYA NIAGA 3-21
LOA / GRT 0 / 0
Jenis Kapal KPLCARGO
Agen PULAU WEH PT.
Tambatan GC INTERNASIONAL - JAMRUD UTARA
TB 19/05/2015 14:42
Estimasi BWT (JAM) 24
Start Work 19/05/2015 14:00
PBM PT.TERMINAL BUKIT INTAN



Info Kapal Produktifitas Kapal

No.PPKB1 046943
Kapal KANNON , KM
LOA / GRT 21 / 388
Jenis Kapal KPLCARGO
Agen PULAU WEH PT.

Balance Produktifitas & Kinerja

Palka	Jml. Plan		Real hari ini		Real s/d hari		Balance
	Truk	MT	Truk	MT	Truk	MT	
P1 PALKA 01	-	1,000.00	00.00	00.00	00.00	00.00	-1,000.00
P2 PALKA 02	-	1,500.00	00.00	00.00	00.00	00.00	-1,500.00
Total		2,500.00	Total	00.00	Total	00.00	

Gate Out

NO. Job Order : JO/000091
NOPOL Kendr. : W8236LS
Timbangan : TIMBANGAN DALAM
Berat : 125
Kapal : GOLDEN OCEAN ,MV
Palka : PALKA 01
Alat B/M 1 :

- PALKA 01
- SHIP CRANE
- PALKA 04
- SHIP CRANE
- PALKA 03
- GRABE 58 BJT

Gate In

NO. SPK : SPK/00026/2015
Kapal FATIMA ,KM
Tambatan CK INTERNASIONAL - JAMRUD UTARA
NOPOL Kendr. : W6862LD
Timbangan : DALAM
Berat : 100 Ton/M3

SPC Monitor

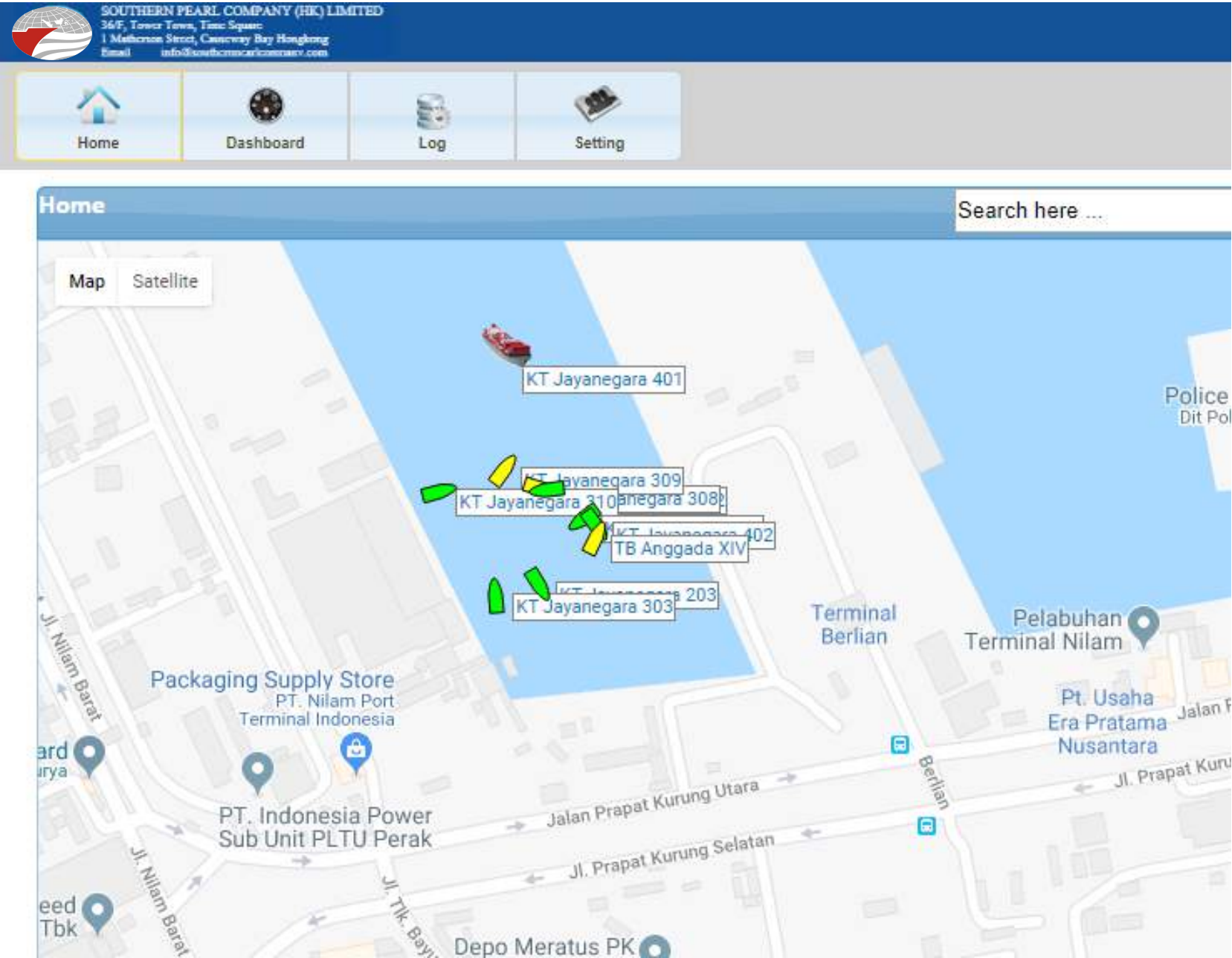

Online & Realtime Fuel Monitoring System

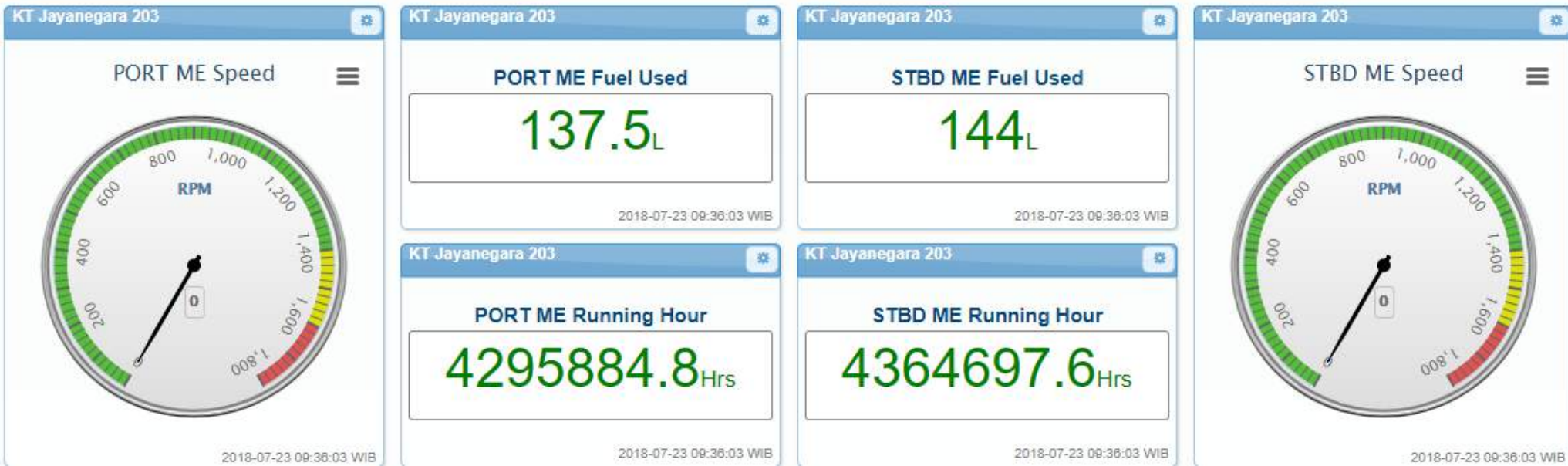

MAROON

Home

Anda login sebagai

Nama : MULYONO

NRP : B50310061

Tanggal Login : 2018-07-23 09:29:24

Entry LOH Kapal

Data LOH Server

Tambah Data LOH

Buat Berita Acara

Kesiapan Kapal

KT. JAYANEGARA 301 J...	
1 Juli 2018	
Jumlah Gerakan 10	
BBM Pakai :1,611	AIR Pakai :2,000
BBM Bunker :0	AIR Isi :17,000
BBM Supply :0	AIR Sisa :16,000
BBM Sisa :19,721	
2 Juli 2018	
Jumlah Gerakan 15	
BBM Pakai :2,106	AIR Pakai :2,000
BBM Bunker :0	AIR Isi :0
BBM Supply :0	AIR Sisa :14,000
BBM Sisa :17,615	
3 Juli 2018	
Jumlah Gerakan 10	
BBM Pakai :1,656	AIR Pakai :2,000
BBM Bunker :0	AIR Isi :0
BBM Supply :0	AIR Sisa :12,000
BBM Sisa :15,959	

KT. JAYANEGARA 301 1 Juli 2018	
KAPAL YANG DILAYANI	
PALAU HOKI (Container)	Kode Pandu = 188 Dari = Jetty ke = Laut
ARMADA PERMATA (Container)	Kode Pandu = 195 Dari = Jetty ke = Laut
ARMADA SEGARA (Container)	Kode Pandu = 169 Dari = Jetty ke = Laut
EVER BASIS (Container)	Kode Pandu = 158 Dari = Laut ke = Jetty
KMTC NHAVA SHEVA (Container)	Kode Pandu = 204 Dari = Jetty ke = Laut
MENTARI CRISTAL (Container)	Kode Pandu = 144 Dari = Jetty ke = Laut
MERATUS KUPANG (Container)	Kode Pandu = 108 Dari = Jetty ke = Laut
PEARL ORCHID (Tanker Oil and Gas)	Kode Pandu = 107 Dari = Laut ke = Jetty
SINAR BELAWAN (Container)	Kode Pandu = 171 Dari = Laut ke = Jetty
WAN HAI 281 (Container)	Kode Pandu = 162 Dari = Jetty ke = Laut
KESIAPAN KAPAL	
Status	: SO
Jumlah Jam SO	: 24:00
Jumlah Jam TSO	: 00:00



MAROON

Online Marine Operation Monitoring

Matric'a



← Setting Lokasi Kerja

Pilih Lokasi Tempat Anda bekerja

SIMPAN ✓

≡ Matric'a

🕒 10:54 📅 Senin 23 Juli 2018

📍 Lokasi Anda

📏 Jarak Anda ke Kantor 0.44 km

 Hallo
MULYONO
NRP : 850310061
Lokasi Kerja : Tanjung Perak

UBAH LOKASI

06:00 ~ 08:00

16:00 ~ 22:00

Presensi Anda hari ini

06:00 ~ 08:00 23 Juli 2018
10:50
null

Data Presensi		Juli	2018
🕒 07:31	📅 19:28	3 Juli 2018	
🕒 07:29	📅 18:11	4 Juli 2018	
🕒 05:39	📅 19:27	5 Juli 2018	
🕒 07:41	📅 19:28	6 Juli 2018	
🕒 06:43	📅 19:27	7 Juli 2018	
🕒	📅		

Matric'a
Marine Crew Attendance on board

MarMeet



Marine Meeting Attendance

Daftar Hadir

Performance Review Meeting PT Pelabuhan Indonesia III Group
SENIN , 23-07-2018 08:00 s/d 17:00

Print

NO	NAMA	EMAIL	PERUSAHAAN	JAM HADIR
81	AGUNG PRIANTO	atirtorejo@gmail.com	RS PHC SURABAYA	09:51
80	AFFAN NADZAR BASMALAH	affanbasmalah@yahoo.com	RS PHC SURABAYA	09:50
79	BAMBANG SUHARTO	bambang.suharto@pelindo.co.id	PELINDO 3	09:28
78	ARDELLA TRASTIANA DEWI	ardella.dewi@pelindo.co.id	PT PELABUHAN INDONESIA III (PERSERO)	08:50
77	MUKHAMMAD SYAIFULLOH	mukhammad.syaifulloh@pelindo.co.id	PELINDO III	08:17
76	HENDRA BUDIMAN	hendra.budiman@pelindo.co.id	PELINDO III REGIONAL BANYUWANGI BALI NUSRA	08:17

Thank You
